

SALES APPLICATION ON DISTRO SOUPLAY

Ade Bani Riyan

Intention, Syntax Corporation Indonesia Cirebon Jawa Barat, Indonesia

Email: adebaniriyan@gmail.com

Article Information:

Received

Revised

Accepted

Keywords:

Application; Sales; Distro souplay

Abstract

The development of the business world is now inseparable from the support of technology, especially computer technology and information because in increasingly modern economic activities are needed the existence of computer technology to support and facilitate all economic activities in order to achieve these goals. With the use of computers as a tool in Distro Souplay does not mean without problems, there are still troublesome things and obstacles to create a comfortable and efficient atmosphere while in Distro souplay. The accumulation of irregular goods data. The slow search for data needed when ordering an item of goods Adds knowledge and insights, especially about the sale of goods and implements the science obtained in lectures into the business world..

Introduction

The development of this world is currently running very rapidly which creates an increasingly tight competition (Sastro M, 2017). Accompanied by the development of information technology, causing the flow of information that is difficult to obtain can now be easily obtained according to needs (Crotty, 2005). Computer is a device needed for the process of presenting data processing so that the processed data can provide the necessary information can be realized (Simarmata et al., 2020).

The development of the business world is now inseparable from the support of technology, especially computer technology and information because in increasingly modern economic activities are needed the existence of computer technology to support and facilitate all economic activities in order to achieve these goals (Van den Ende & Kemp, 1999). With the use of computers as a tool in Distro Souplay does not mean without problems, there are still troublesome things and obstacles to create a comfortable and efficient atmosphere while in Distro souplay (Al-Mubarak et al., 2007). The accumulation of irregular goods data. Slow search of required data when ordering an item (Talib, 2014).

So to be able to produce information quickly and accurately can not be met. Almost every work related to accuracy and speed in data processing is done with this tool (Sumakul, 2015). Despite the large amount of data, the presentation of the results can be completed in a short time. Distro is a shop that sells a variety of goods such as clothing, pants, jackets, shoes and others (Kim, 2013). Which is a major need for everyone now. More importantly, especially young people, therefore business in this field will be very promising for now and in the future (Mutoharoh, 2018).

How to cite:

Riyan, B.A., (2022), Sales Application on Distro Souplay, 1 (1) *Journal of Business, Social and Technology (Bustechno)* <https://doi.org/10.46799/jbt.v1i1.27>

E-ISSN:

2807-6362

Published by:

CV. Syntax Corporation Indonesia

Based on the description above, the author is interested in creating an Application for the sale of goods in Distro Suoplay that will help the Distro in running its business better and is expected to improve the performance and quality that has existed, especially in terms of sales transactions of Distro goods (Indrajani, 2011). The title the author took for the final task was "Sales App On Distro Suoplay"

Distro Suoplay is a shop engaged in the sale of shoes, pants and others. Distro's business unit is growing in all Indonesian entrepreneurs.

Method

Research objectives

The objectives to be achieved by writing this final task are as follows:

- A. As one of the requirements to complete diploma III (D3) program.
- B. Implementation of goods sales program using Visual Basic.

Benefits of research

Benefits of research This final task, supporting the sales program system, among others:

- a. Presenting an application program for the sale of goods that is expected to be one of the alternatives in solving problems faced by the owners of Distro Suoplay.
- b. Development of sales program system that can help to implement or implementation of sales program application in Distro Suoplay in running its business better and can improve performance and quality, especially in terms of sales transactions of special goods Distro Suoplay.
- c. Adding knowledge and insights, especially about the sale of goods and implementing the science obtained in lectures into the business world.

Results and Discussion

A. System Design

1. Entity Relationship Diagram / ERD

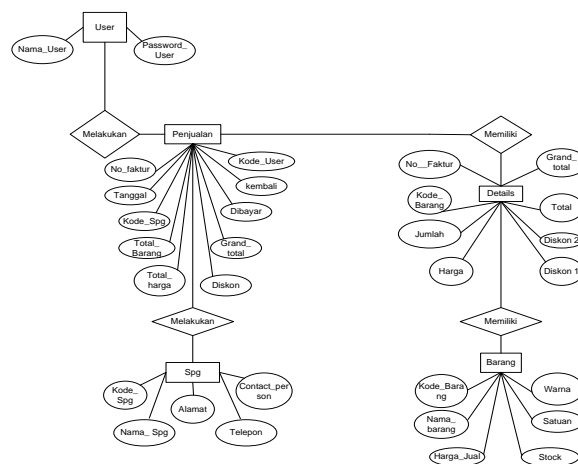
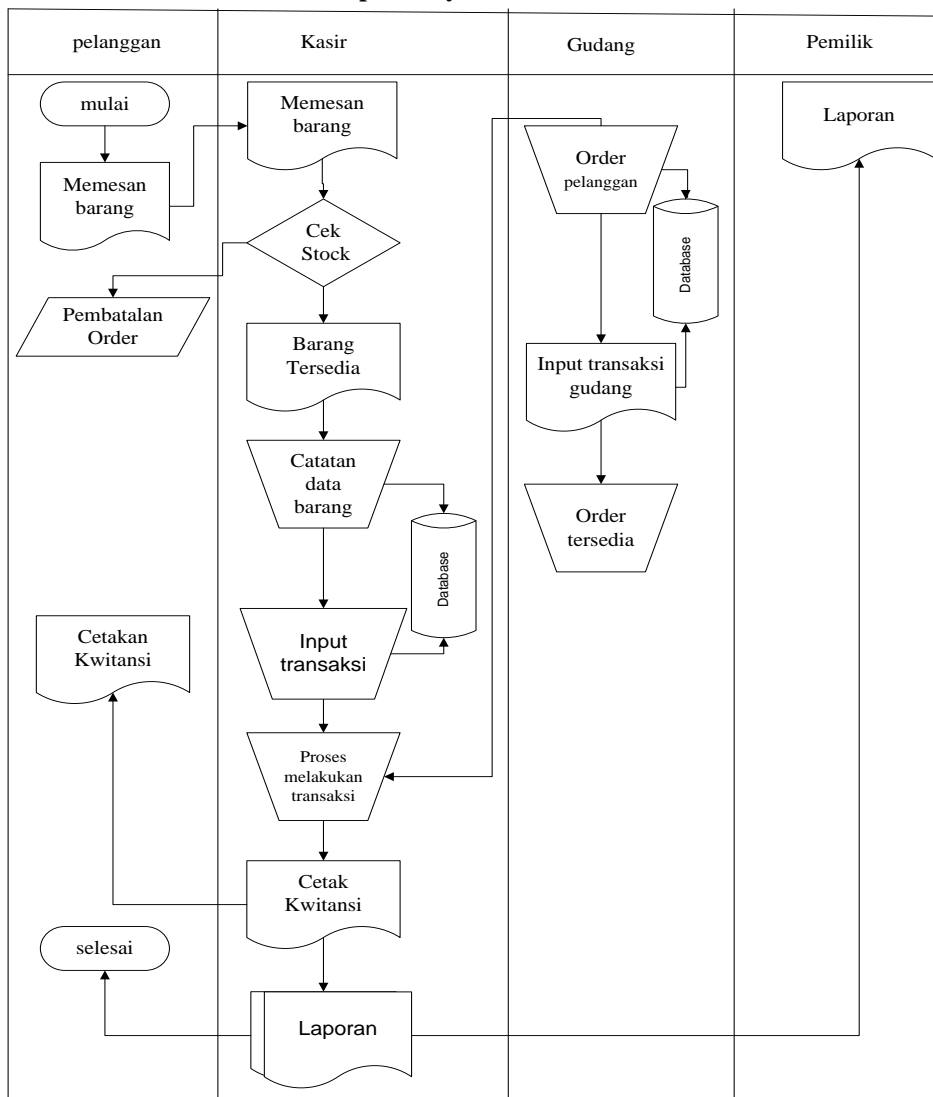

Figure 1
Entity Relationship Diagram

2. Running System

Table 1
Proposed System Document



3. Normalization
a. Unnormalisasi

Table 2
Transaction Table

No_faktur	Kode_Barang	Nama_Barang	Jumlah
1101010000000	110011	T-shirt Ouval	1
1106010000000	110022	Kemeja Bloods	1
Diskon	Total_Harga	Dibayar	Kembali
10%	135000	150000	15000
10%	180000	200000	20000
Nama_Spg	Grand_total	Tanggal	
Diar	135000	11/Oktber/2016	
Diar	200000	11/Oktber/2017	

b. Normal Shape To One (1 NF)

Table 3
Transaction Table

*No_faktur	*Kode_Barang	Nama_Barang	Jumlah
1101010000000	110011	T-shirt Ouval	1
1106010000000	110022	Kemeja Bloods	1
Diskon	Total_Harga	Dibayar	Kembali
10%	135000	150000	15000
10%	180000	200000	20000
Grand_Total	*Nama_Spg	Tanggal	
135000	Diar	11/Oktber/2016	
200000	Diar	11/Oktber/2017	

Description: * candidate key

c. Second Normalization Shape (2 NF)

Table 4
Transaction Table

*No_faktur	**Kode_Barang	Nama_Barang	Jumlah
1101010000000	110011	T-shirt Ouval	1
1106010000000	110022	Kemeja Bloods	1
Diskon	Total_Harga	Dibayar	Kembali
10%	135000	150000	15000
10%	180000	200000	20000
**Nama_Spg	Grand_total	Tanggal	
Diar	135000	11/Oktber/2016	
Diar	200000	11/Oktber/2016	

Description: *primary key guest key**

Table 5
Goods Table

**Kode_Barang	Nama_Barang	Satuan	Total_Harga
110011	T-shirt Ouval	1	135000
110022	Kemeja Bloods	1	180000

Table 6
Table Spg

**Nama_Spg	Kode_Spg	Alamat	Telepon
Diar	Spg01	Bekasi	81290494949
Diar	Spg01	Bekasi	81290494949

4. Program View Design

a.Login Menu Design

The diagram shows a rectangular window titled "LOGIN - DISTRO SOUPLAY". Inside the window, there are two rows of input fields. The first row has a label "Nama" followed by a text box containing "ADMIN". The second row has a label "Password" followed by a text box containing "XXXXX". Below these input fields, there are two buttons: "Login" on the left and "Close" on the right.

Figure 2
Login Menu Design

b. Main Menu Design

The diagram shows a horizontal menu bar with four items: "FILE", "TRANSAKSI", "LAPORAN", and "KELUAR". Below the menu bar is a large empty rectangular area, likely representing the main content area of the application.

Figure 3
Main Menu Design

c.Sales Report Menu Design

The diagram shows a form with three rows. Each row has a label on the left, an input field in the middle, and a "View" button on the right. The labels are "Bulan -Tahun", "Spg", and "Persediaan".

Figure 4
Sales Report Menu Design

B. Implementation

a. Relationships between Tables

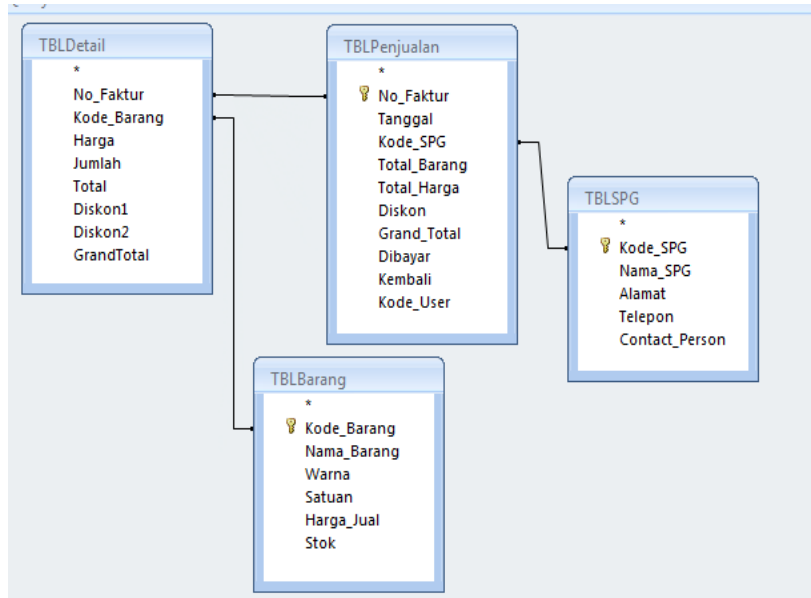

Figure 5
Relationships between Tables

1. Database Structure

a. File Structure Goods

Name File : Goods

Function : Entering the ITEM ID Code

Software : Ms. Acces

Table 7
Goods File Structure

Nama Field	Type Data	Size	Discription
Kode Barang	Text	13	
Nama barang	Text	30	
Warna	Text	15	
Satuan	Text	10	
Harga jual	Number	Long Integer	
Stok	Number	Integer	

A. Sales File Structure

File Name : Sales

Function : Entering Invoice No Code

Software : Ms. Acces

Table 8
Sales File Structure

Nama Field	Tipe Barang	Size	Discription
No Faktur	Text	10	
Tanggal	Date/Time		
Kode_Spg	Text	5	
Total_Barang	Number	Integer	
Total_Harga	Number	Long Integer	

Diskon	Number	Long Integer	
Grand_Total	Number	Long Integer	
Dibayar	Number	Long Integer	
Kembali	Number	Long Integer	
Nama Field	Tipe Barang	Size	Discription
No Faktur	Text	10	
Tanggal	Date/Time		
Kode_Spg	Text	5	
Total_Barang	Number	Integer	

a. File Structure Spg

Name File : Spg
 Function : Entering Code Spg
 Software : Ms. Acces

Table 9
File Structure Spg

Nama Field	Tipe Data	Size	Discription
Kode_Spg	Text	5	
Nama_Spg	Text	30	
Alamat	Text	30	
Telepon	Text	15	
Contact_Person	Text	30	

b. Main Menu Display, Program Input and Output (Order from start to end of program)

1. Application Input Display

a) Form Login



Figure 6
Login Form View

b) Form main Menu



Figure 7

Main Menu Form View

a) Form Data Goods



Figure 8
Display of Goods Data

b) Form Data Spg

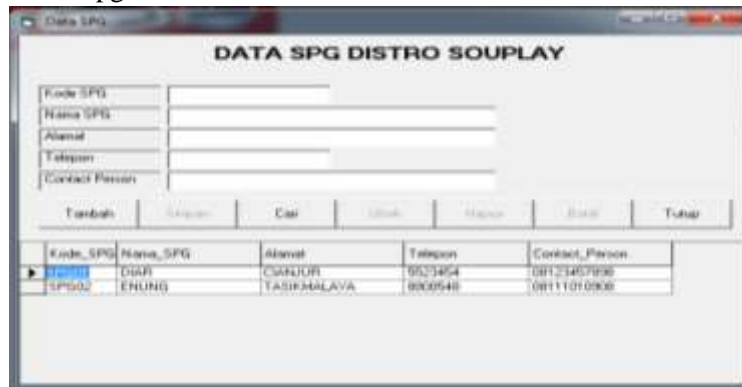

Figure 9
View Data Spg

c) Form Sales Transactions

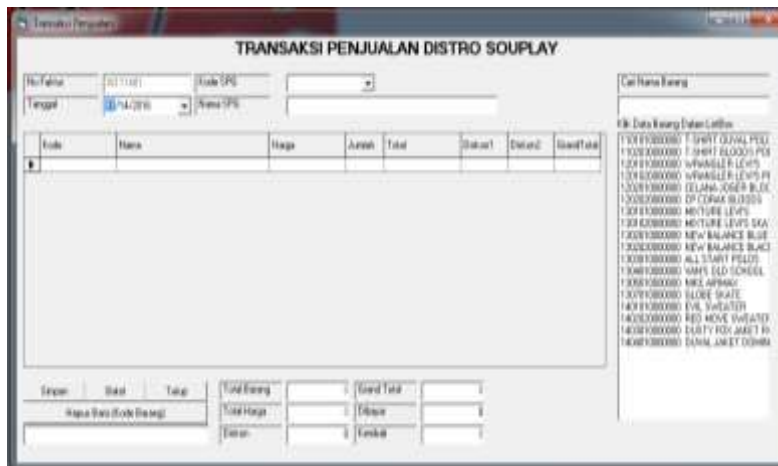

Figure 10
Sales Transaction View

d) Form Sales Report



Figure 11
Sales Report View

2. Application Output Display

a. Sales Data Report

LAPORAN PENJUALAN DISTRO SOUPLAY

BULAN: November 2016

Tanggal	Nama Barang	Jumlah	Harga Normal	Diskon %	Harga Diskon	Grand Total
13/November/2016	T-SHIRT OVAL POLOS	1	Rp 88.000	0	Rp 0	Rp 88.000
13/November/2016	WRANGLER LEVIS	1	Rp 288.000	0	Rp 0	Rp 288.000
13/November/2016	T-SHIRT OVAL POLOS	1	Rp 88.000	0	Rp 0	Rp 88.000
13/November/2016	T-SHIRT BLOODS POLOS	1	Rp 110.000	0	Rp 0	Rp 110.000
13/November/2016	WRANGLER LEVIS	1	Rp 288.000	0	Rp 0	Rp 288.000
13/November/2016	WRANGLER LEVIS PENDEK	1	Rp 278.000	0	Rp 0	Rp 278.000
13/November/2016	CELANA JOGER BLOODS	1	Rp 245.000	0	Rp 0	Rp 245.000
13/November/2016	CP COBAK BLOODS	1	Rp 230.000	0	Rp 0	Rp 230.000
13/November/2016	MIXTURE LEVIS	1	Rp 238.000	0	Rp 0	Rp 238.000
13/November/2016	MIXTURE LEVIS SKATE	1	Rp 288.000	0	Rp 0	Rp 288.000
13/November/2016	NEW BALANCE BLUE WHITE	1	Rp 309.000	0	Rp 0	Rp 309.000
13/November/2016	NEW BALANCE BLACK RED	1	Rp 308.000	0	Rp 0	Rp 308.000
13/November/2016	ALL START POLOS	1	Rp 210.000	0	Rp 0	Rp 210.000
13/November/2016	VAN'S OLD SCHOOL	1	Rp 230.000	0	Rp 0	Rp 230.000
13/November/2016	NIRI AIRMAR	1	Rp 308.000	0	Rp 0	Rp 308.000
13/November/2016	GLOBE SKATE	1	Rp 282.000	0	Rp 0	Rp 282.000
13/November/2016	EVL SWEATER	1	Rp 189.000	0	Rp 0	Rp 189.000
13/November/2016	RED MOVE SWEATER	1	Rp 178.900	0	Rp 0	Rp 178.900
13/November/2016	DUSTY FOX JAKET PARASUT	1	Rp 167.000	0	Rp 0	Rp 167.000
13/November/2016	OVAL JAKET DOMINO	1	Rp 180.000	0	Rp 0	Rp 180.000
TOTAL						Rp 4.561.900

Figure 12
Sales Report View

b. Sales Data Report between Spg

LAPORAN PENJUALAN DISTRO SOUPLAY

Nama SPG: DIAR
BULAN: November 2016

Tanggal	Nama Barang	Jumlah	Diskon %	Harga Normal	Harga Diskon	Grand Total
13/November/2016	T-SHIRT OVAL POLOS	1	0	Rp 88.000	Rp 0	Rp 88.000
13/November/2016	WRANGLER LEVIS	1	0	Rp 288.000	Rp 0	Rp 288.000
13/November/2016	T-SHIRT OVAL POLOS	1	0	Rp 88.000	Rp 0	Rp 88.000
13/November/2016	T-SHIRT BLOODS POLOS	1	0	Rp 110.000	Rp 0	Rp 110.000
13/November/2016	WRANGLER LEVIS	1	0	Rp 288.000	Rp 0	Rp 288.000
13/November/2016	WRANGLER LEVIS PENDEK	1	0	Rp 278.000	Rp 0	Rp 278.000
13/November/2016	CELANA JOGER BLOODS	1	0	Rp 245.000	Rp 0	Rp 245.000
13/November/2016	CP COBAK BLOODS	1	0	Rp 230.000	Rp 0	Rp 230.000
13/November/2016	MIXTURE LEVIS	1	0	Rp 238.000	Rp 0	Rp 238.000
13/November/2016	MIXTURE LEVIS SKATE	1	0	Rp 288.000	Rp 0	Rp 288.000
13/November/2016	NEW BALANCE BLUE WHITE	1	0	Rp 309.000	Rp 0	Rp 309.000
13/November/2016	NEW BALANCE BLACK RED	1	0	Rp 308.000	Rp 0	Rp 308.000
13/November/2016	ALL START POLOS	1	0	Rp 210.000	Rp 0	Rp 210.000
13/November/2016	VAN'S OLD SCHOOL	1	0	Rp 230.000	Rp 0	Rp 230.000
13/November/2016	NIRI AIRMAR	1	0	Rp 308.000	Rp 0	Rp 308.000
13/November/2016	GLOBE SKATE	1	0	Rp 282.000	Rp 0	Rp 282.000
13/November/2016	EVL SWEATER	1	0	Rp 189.000	Rp 0	Rp 189.000
13/November/2016	RED MOVE SWEATER	1	0	Rp 178.900	Rp 0	Rp 178.900
13/November/2016	DUSTY FOX JAKET PARASUT	1	0	Rp 167.000	Rp 0	Rp 167.000
13/November/2016	OVAL JAKET DOMINO	1	0	Rp 180.000	Rp 0	Rp 180.000
TOTAL						Rp 4.561.900

Figure 13
Sales Data View between Spg

Conclusion

Based on the subject matter in the discussion that has been described in the previous chapters, the author can draw some conclusions including the processing of sales data of Distro Souplay is still piled on the Note. So when data storage error rate is still frequent, sales data of goods that have not been effective and data storage is inefficient. With the application of distro souplay sales program submitted has been computerized so that it can display accurate data so that it can facilitate the process of work. The application of Distro Souplay sales program improves performance and human resources so that it can create a fast and effective work process. With the application of distro souplay sales program can create ease in data storage and search..

References

- Al-Mubarak, S., Al-Ali, N., Abou Rass, M., Al-Sohail, A., Robert, A., Al-Zoman, K., Al-Suwyyed, A., & Ciancio, S. (2007). Evaluation Of Dental Extractions, Suturing And Inr On Postoperative Bleeding Of Patients Maintained On Oral Anticoagulant Therapy. *British Dental Journal*, 203(7), E15–E15. [Google Scholar](#)
- Crotty, James. (2005). The Neoliberal Paradox: The Impact Of Destructive Product Market Competition And ‘Modern’ financial Markets On Nonfinancial Corporation Performance In The Neoliberal Era. *Financialization And The World Economy*, 1, 77–110. [Google Scholar](#)
- Indrajani, S. M. (2011). Pengantar Dan Sistem Basis Data. *Jakarta: Pt Elex Media Komputindo*.
- Al-Mubarak, S., Al-Ali, N., Abou Rass, M., Al-Sohail, A., Robert, A., Al-Zoman, K., Al-Suwyyed, A., & Ciancio, S. (2007). Evaluation Of Dental Extractions, Suturing And Inr On Postoperative Bleeding Of Patients Maintained On Oral Anticoagulant Therapy. *British Dental Journal*, 203(7), E15–E15. [Google Scholar](#)
- Crotty, James. (2005). The Neoliberal Paradox: The Impact Of Destructive Product Market Competition And ‘Modern’ financial Markets On Nonfinancial Corporation Performance In The Neoliberal Era. *Financialization And The World Economy*, 1, 77–110. [Google Scholar](#)
- Indrajani, S. M. (2011). Pengantar Dan Sistem Basis Data. *Jakarta: Pt Elex Media Komputindo*. [Google Scholar](#)
- Kim, Bowon. (2013). Competitive Priorities And Supply Chain Strategy In The Fashion Industry. *Qualitative Market Research: An International Journal*. [Google Scholar](#)
- Mutoharoh, Eva. (2018). *Rancang Bangun Sistem Informasi Akuntansi Penjualan Kosmetik Pada Relof Clinic*. [Google Scholar](#)
- Sastro M, Agus. (2017). *Rancang Bangun Alat Monitoring Daya Dengan Penyimpanan Data Ke Microsd Card Menggunakan Arduino Dan Visual Basic Dan Visual Basic*. Universitas Muhammadiyah Surabaya. [Google Scholar](#)
- Simarmata, Janner, Taufiq, Mhd Ebit, Sidik, Jafar, Saputra, Riki Wahyudi, Hapsah, Siti, Sari, Angereiny Citra, Pratama, Nur Apna, Sitompul, Divo Santana, Al-Wafi, Niswan, & Al Akbar, Riza. (2020). *Pengantar Manajemen Sistem Informasi*. Yayasan Kita Menulis. [Google Scholar](#)

Sumakul, Ribka. (2015). *Aplikasi Pengelolaan Surat Dinas Pada Kantor Regional Xi Badan Kepegawaian Negara*. Politeknik Negeri Manado. [Google Scholar](#)

Talib, H. (2014). *Panduan Lengkap Ms Access*. Jakarta: Alex Media Computindo. [Google Scholar](#)

Van Den Ende, Jan, & Kemp, René. (1999). Technological Transformations In History: How The Computer Regime Grew Out Of Existing Computing Regimes. *Research Policy*, 28(8), 833–851. [Google Scholar](#)

Copyright holder :

Ade Bani Riyan (2020)

First publication right :

[Journal of Business, Social and Technology \(Bustechno\)](#)

This article is licensed under:

